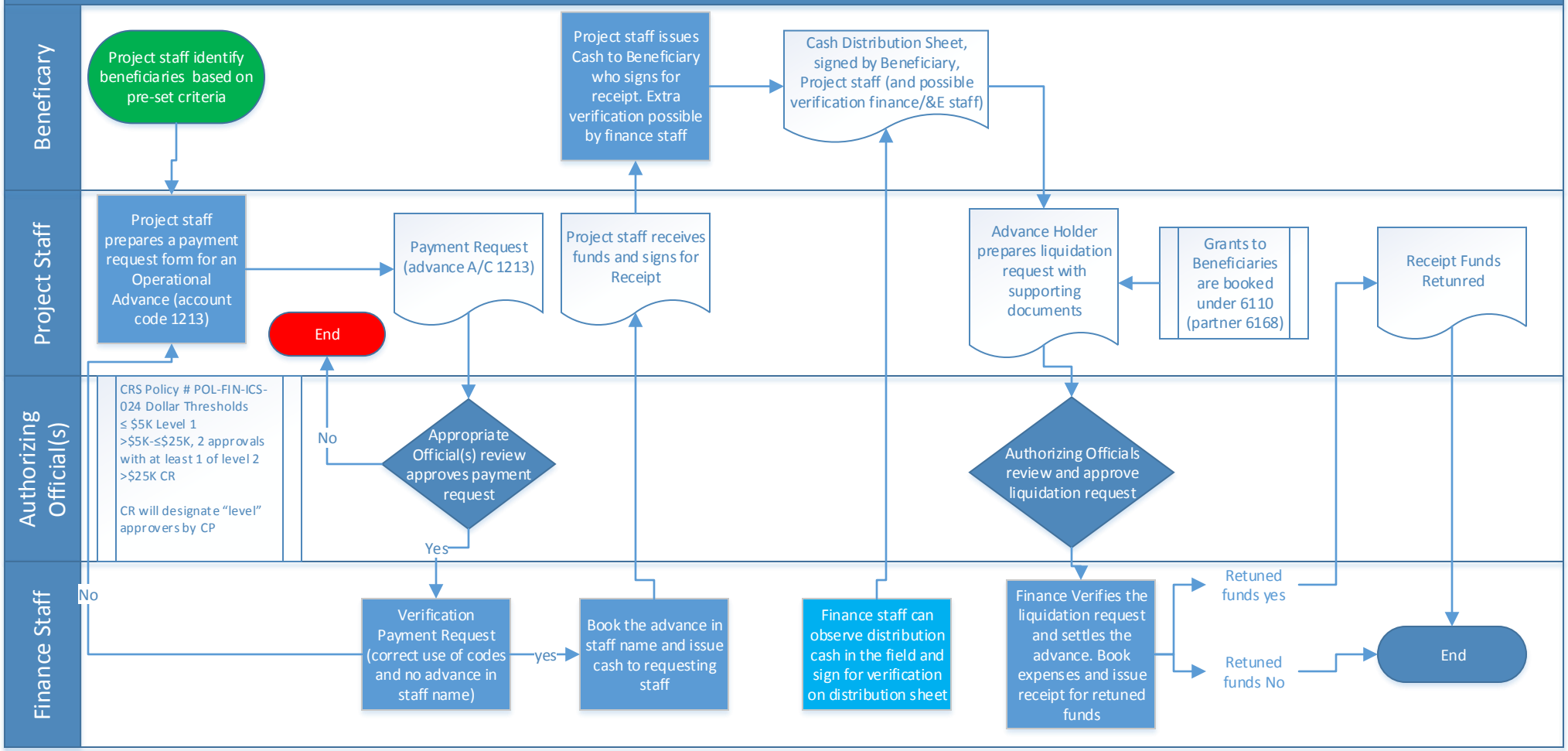Direct Cash Transfers, Payment to Beneficiaries (or Vendors) in Cash