

Elevation 1

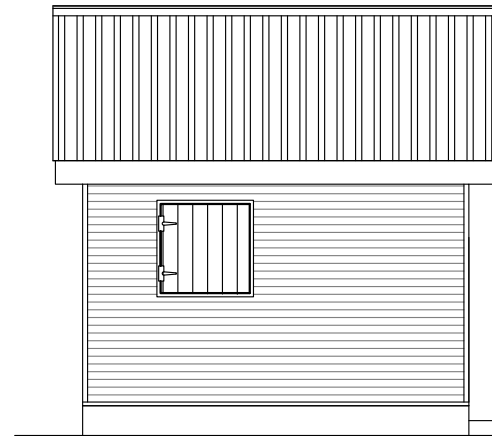

Elevation 2

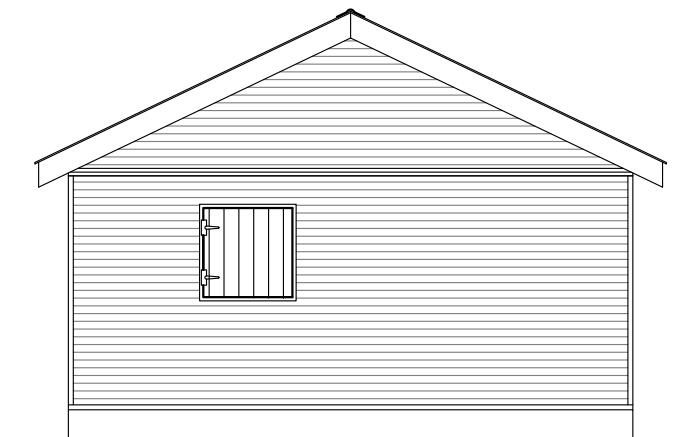

Elevation 3

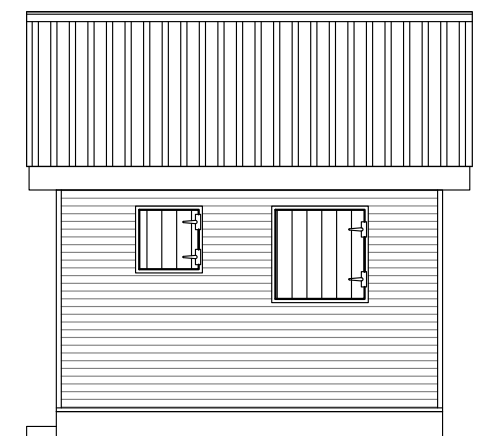

Elevation 4

Scale: 3/16" - 1'-0"

NOTES

LEGEND



PROJECT
Transitional Shelter
1 Bedroom

DESCRIPTION
Floor Plan & Elevations

SCALE: As Shown
DATE: Dec 2017

SHEET NO

1 of 3

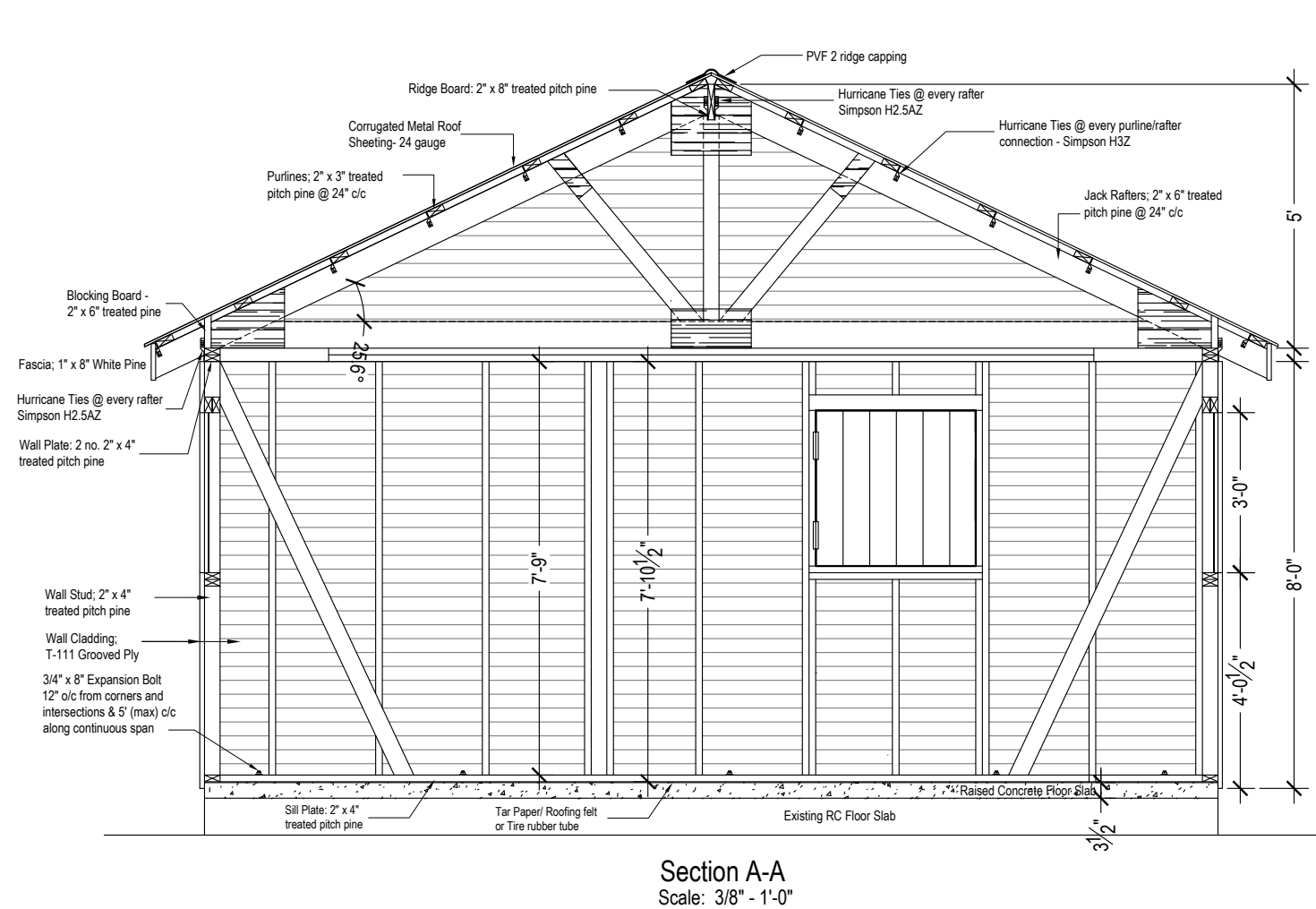
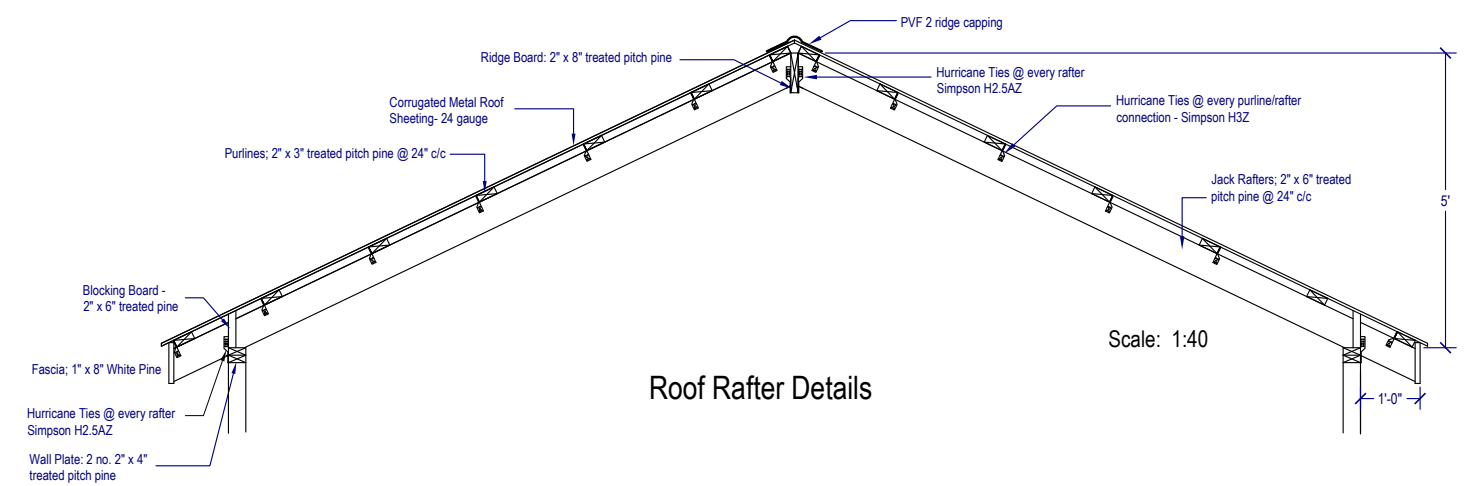
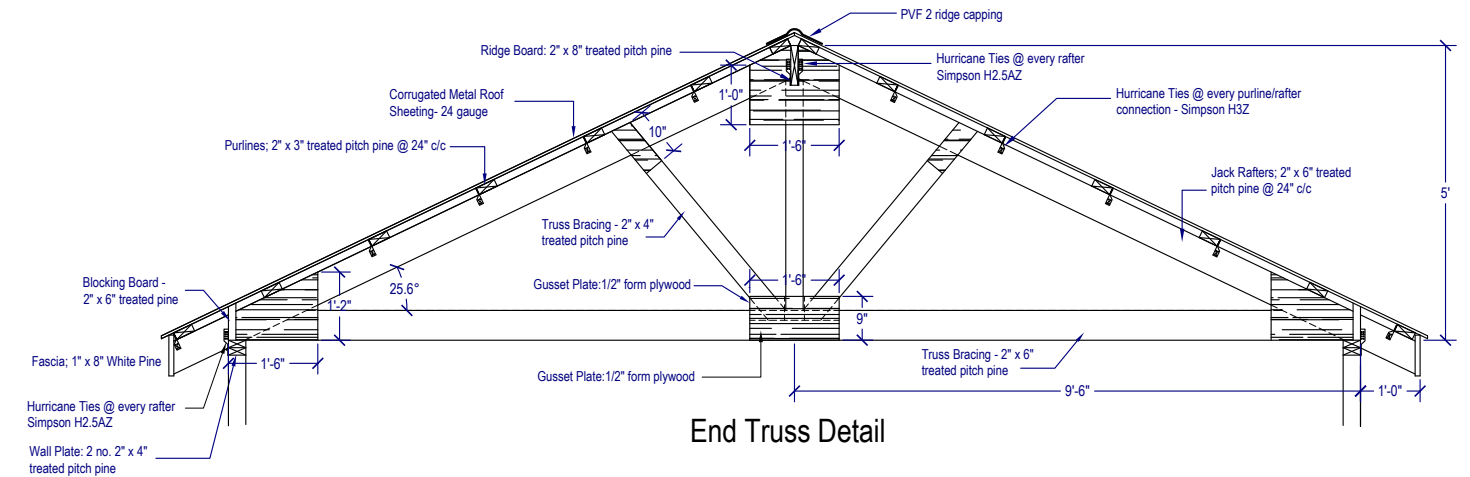
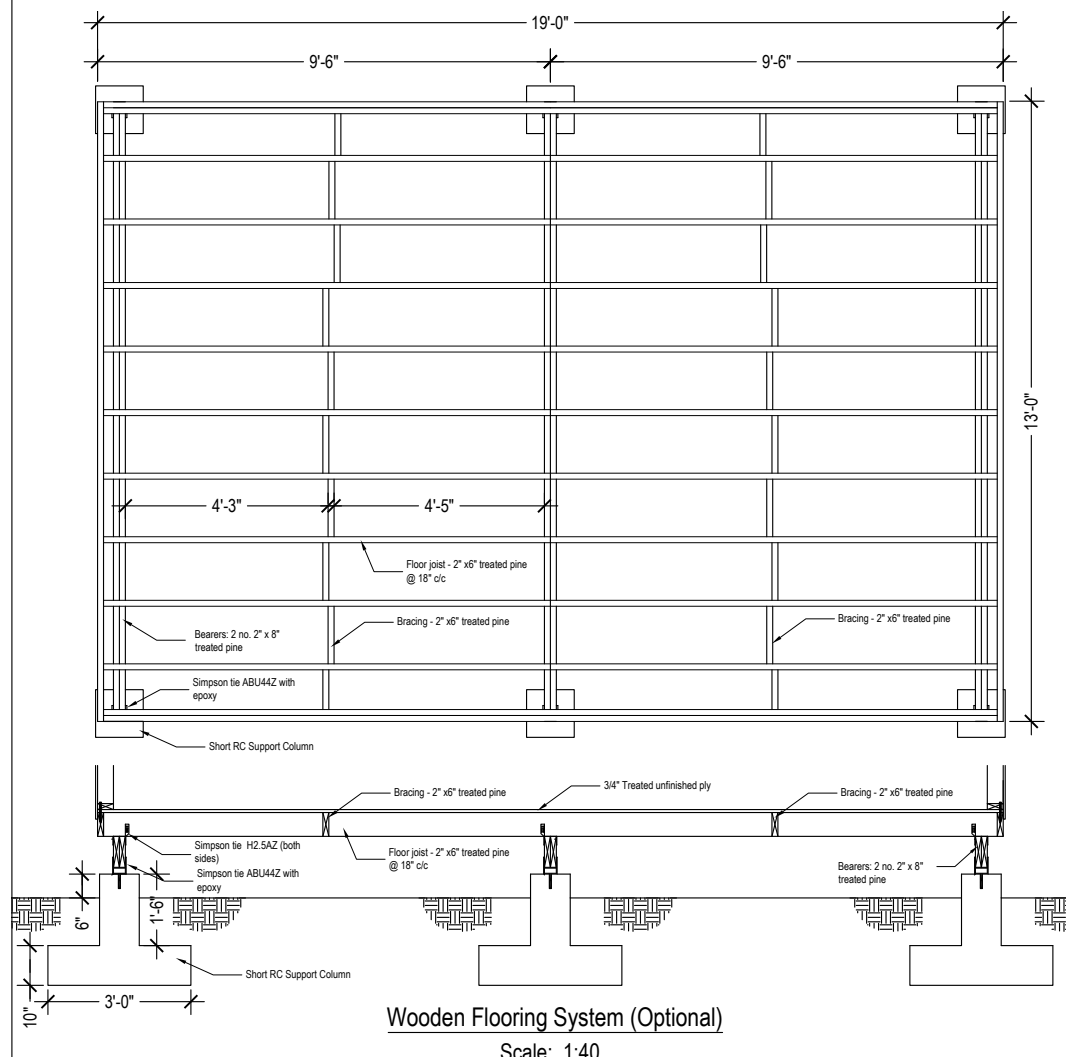
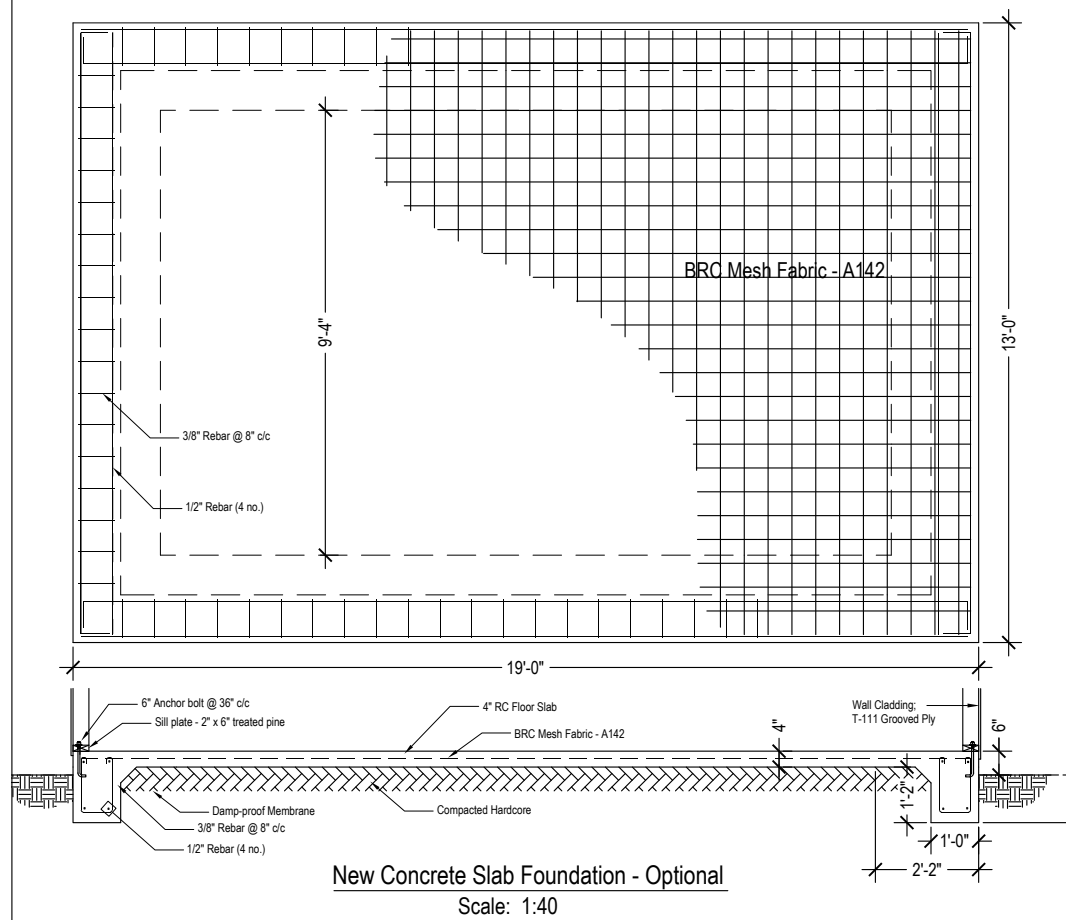

- NOTES**
- 1) Roof sheeting shall be 24 gauge - (0.5 mm) minimum
 - 2) Imported lumber shall be grade 2 or better
 - 3) Hurricane ties shall be galvanized or stainless steel and rated for "high wind" construction.
 - 4) Roof sheeting shall be attached by #9 roof screws with neoprene washers
 - 5) Rafters shall be fixed together with hot-dipped galvanized nails
 - 6) Purlines shall be attached to rafters with self tapping screws

LEGEND

PROJECT
Transitional Shelter
1 Bedroom

DESCRIPTION
Details

SCALE
As Shown

DATE
Dec 2017

SHEET NO
2 of 3

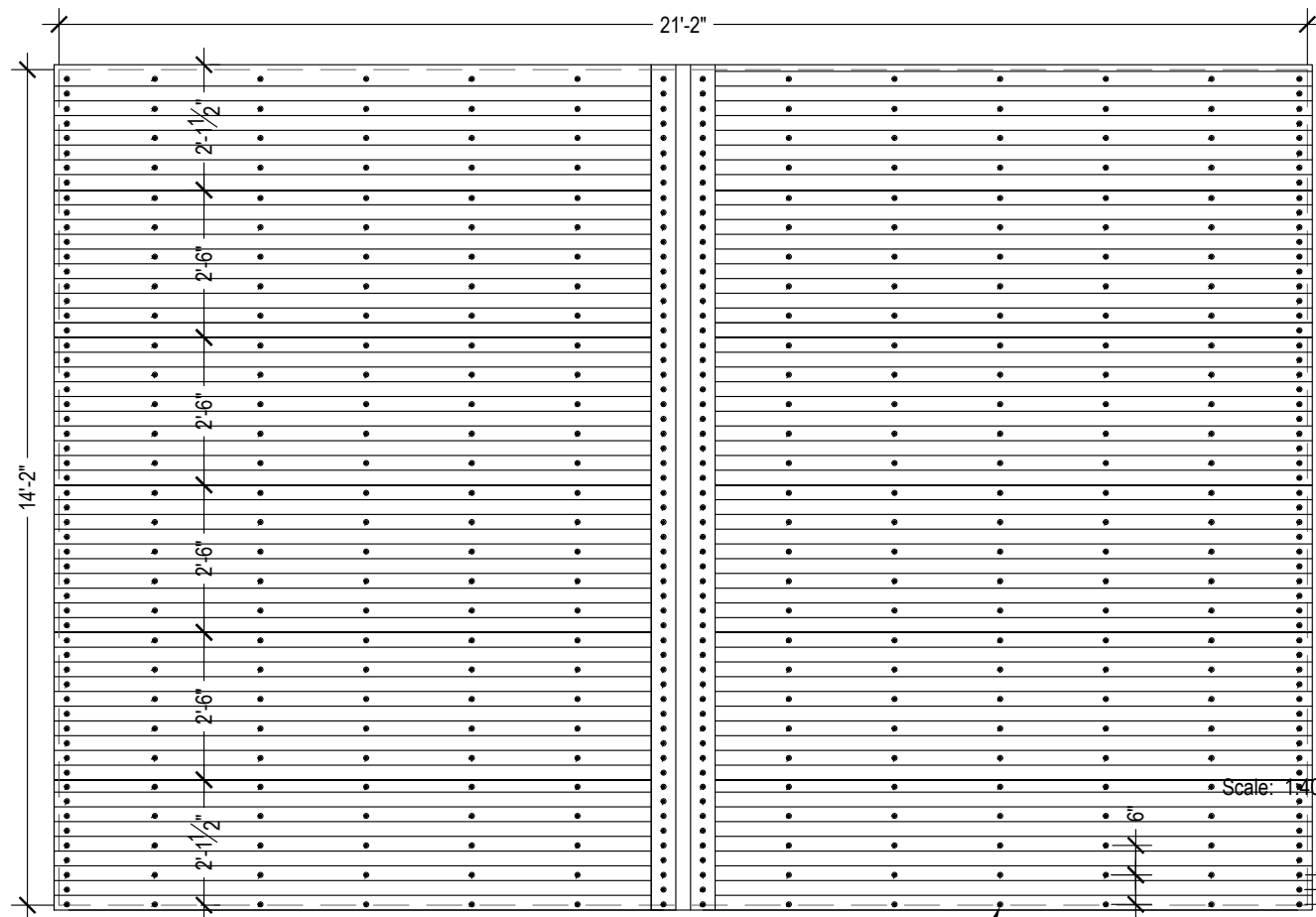

2 1/2" Roofing screws (#9) with neoprene washers

Roofing Screws Layout Details

Scale: 3/8" - 1'-0"

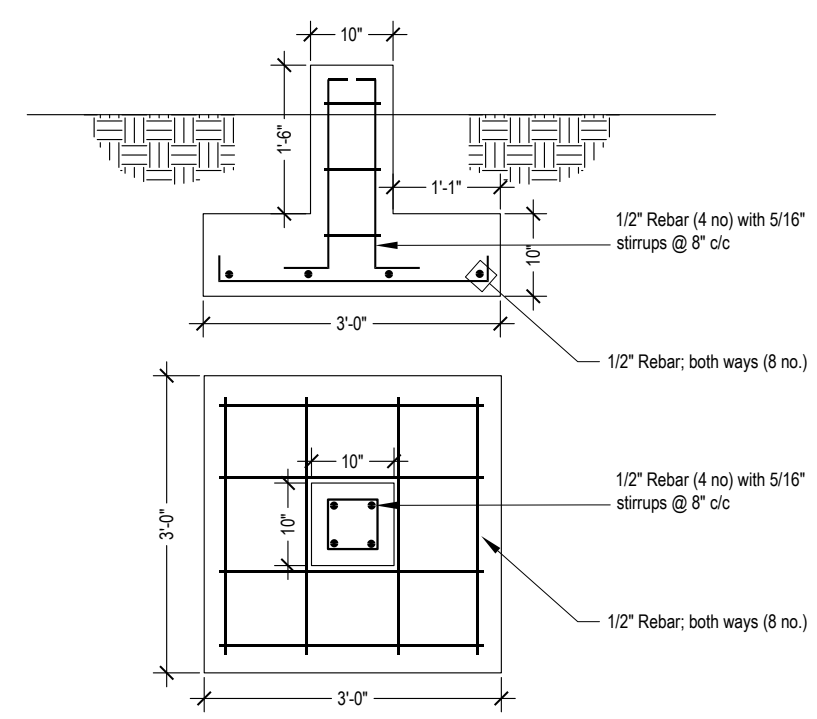

Short RC Support Column

Scale: 5/8" - 1'-0"

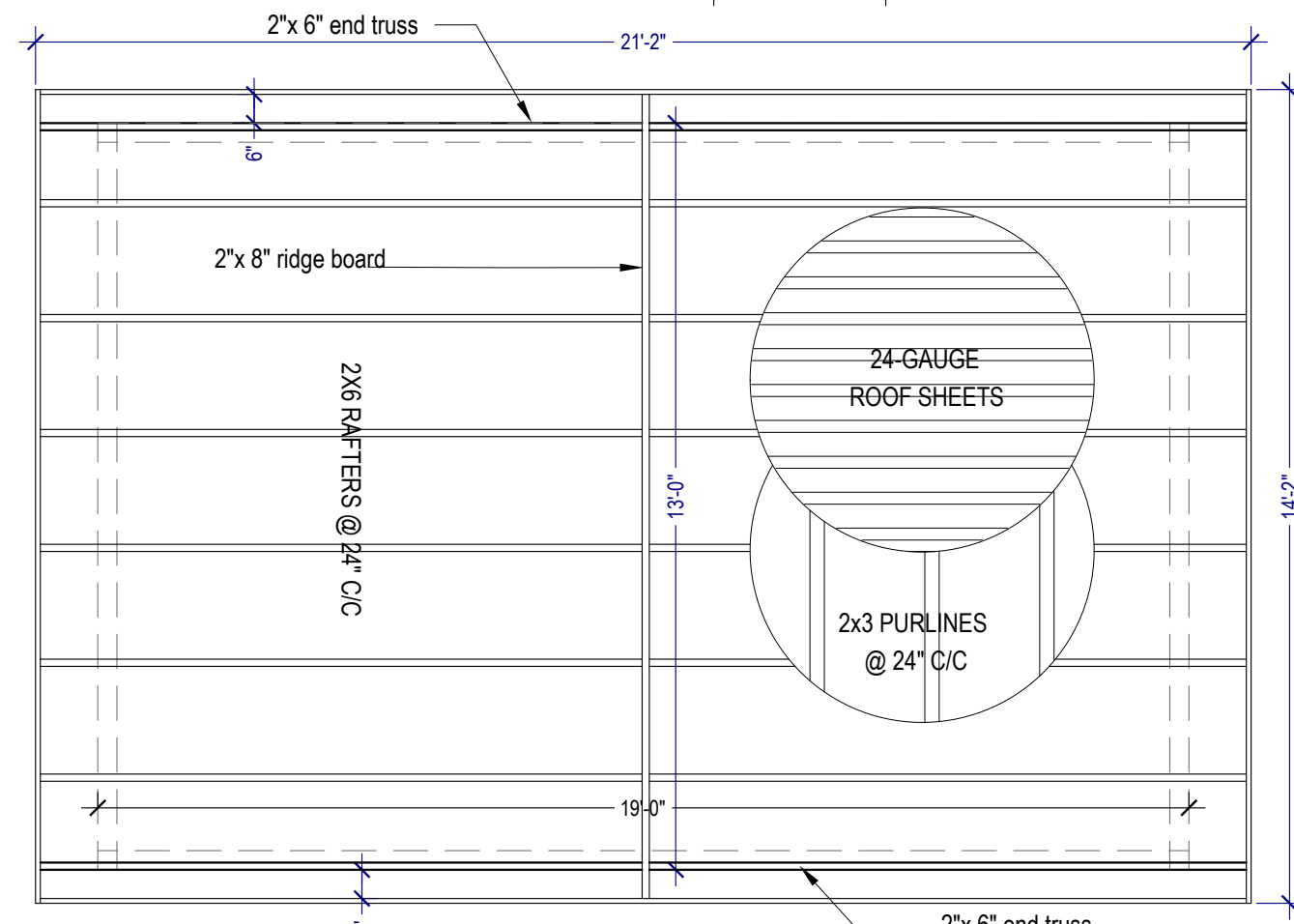

Roof Plan

Scale: 3/8" - 1'-0"

NOTES

- 1) Roof sheeting shall be 24 gauge - (0.5 mm) minimum
- 2) Imported lumber shall be grade 2 or better
- 3) Hurricane ties shall be galvanized or stainless steel and rated for "high wind" construction.
- 4) Roof sheeting shall be attached by #9 roof screws with neoprene washers
- 5) Rafters shall be fixed together with hot-dipped galvanized nails
- 6) Purlines shall be attached to rafters with self tapping screws

LEGEND



PROJECT
Transitional Shelter
1 Bedroom

DESCRIPTION
Roof Plans

| | |
|-------------------|------------------|
| SCALE As Shown | DATE Dec 2017 |
|-------------------|------------------|

SHEET NO
3 of 3